

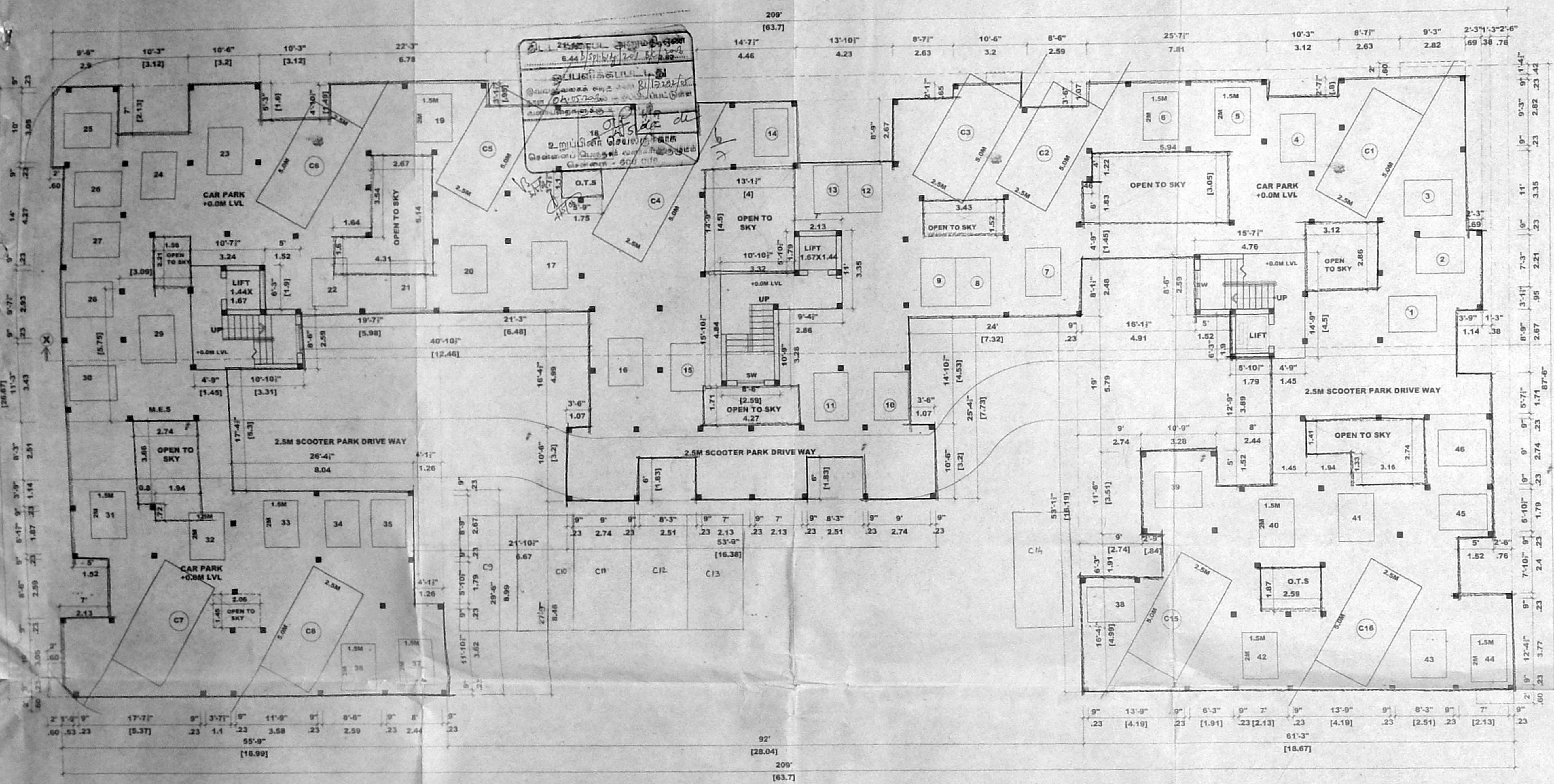



**அலுவலகப் படி**



**STILT FLOOR PLAN**  
SCALE: 1" = 8'-0" (1:100)

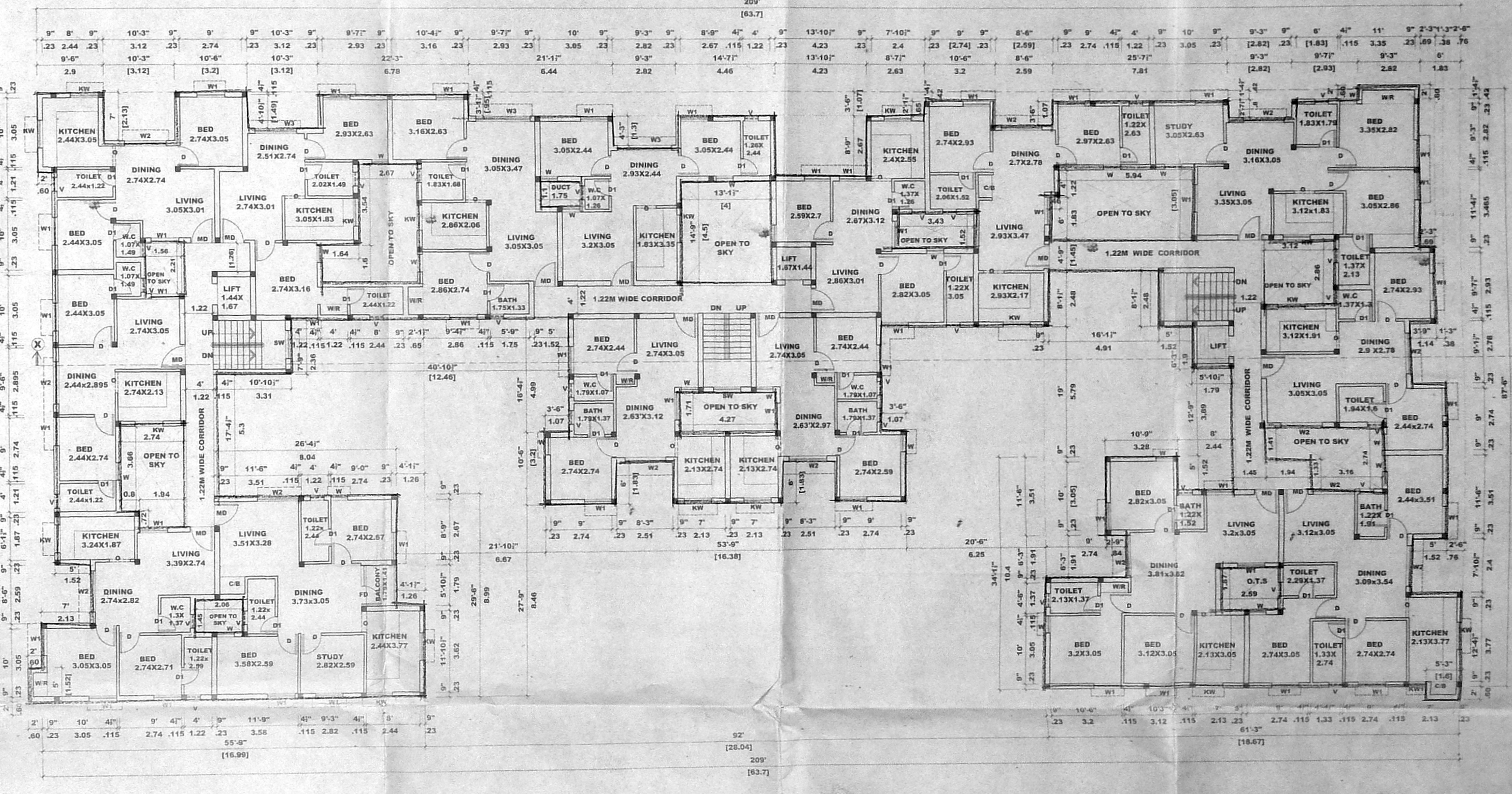

**TYPICAL FLOOR PLAN ( FIRST, SECOND & THIRD FLOORS ONLY )**  
SCALE: 1" = 8'-0" (1:100)

TYPE	WIDTH	HEIGHT	DESCRIPTION
MD	1.07	2.13	MAIN DOOR
D1	0.91	2.13	FLUSH DOOR
D2	0.78	2.13	DO
W	0.78	1.37	GLAZED WINDOW
W1	1.22	1.37	DO
W2	1.83	1.37	DO
FD	1.79	2.13	FRENCH DOOR
KW	1.22	1.07	KITCHEN WINDOW
V	0.60	0.60	VENTILATOR
SW	1.22	1.07	STAIR CASE WINDOW

**SPECIFICATION.**

FOUNDATION : COLUMN FOOTING FOUNDATION OVER A LAYER OF SAND FILLING & P.C.C. 1:1.5:4

SUPER STRUCTURE > BRICK IN C.M 1:5 AND PLASTERING C.M 1:3

R. C. C. > R.C.C. BEAMS, LINTELS, ROOF SLABS, SUNSHADES, IN MIX 1:1:1 WITH SUITABLE REINFORCEMENT.

FLOORING > MOSAIC FLOORING FOR ALL R.C.C. WORKS USING 825 GRADE

WEATHERING COURSE > TILES ARE LAIDE SLOPE OVER A LAYER OF BRICK, JELLY, LIME CONCRETE WITH CRUPE OIL.

NOTE > O. H WATER TANK UNDER GROUND SUMP TO BE SCIENTIFICALLY CLOSED, AND BORE WELL TO BE HERMETICALLY SEALED.

**COLOUR CODE REFERENCE.**

PROPOSED WORK

SIGNATURE OF OWNER

C. SELVARAJAN, O.E. No. 10, ADA REGISTERED ARCHITECT No. 218, Corporation of Chennai, 24 Old No. 1, Sivagangai Street, Chennai - 600 077.

SIGNATURE OF ARCHITECT

PROPOSED RESIDENTIAL BUILDING AT S.No.15/1A3, 15/1A4, SELAYUR VILLAGE, TAMBARAM TALUK, KANCHEEPURAM DISTRICT, CHENNAI.

FLOOR PLANS	JOB NO.	DRG. NO.
SCALE: 1:100	DATE:	DRAWN BY: V.Sara

**SELVARAJAN & ASSOCIATES.**  
NO.24, SIVASAILAM ST., NAGAR, CHENNAI-17.



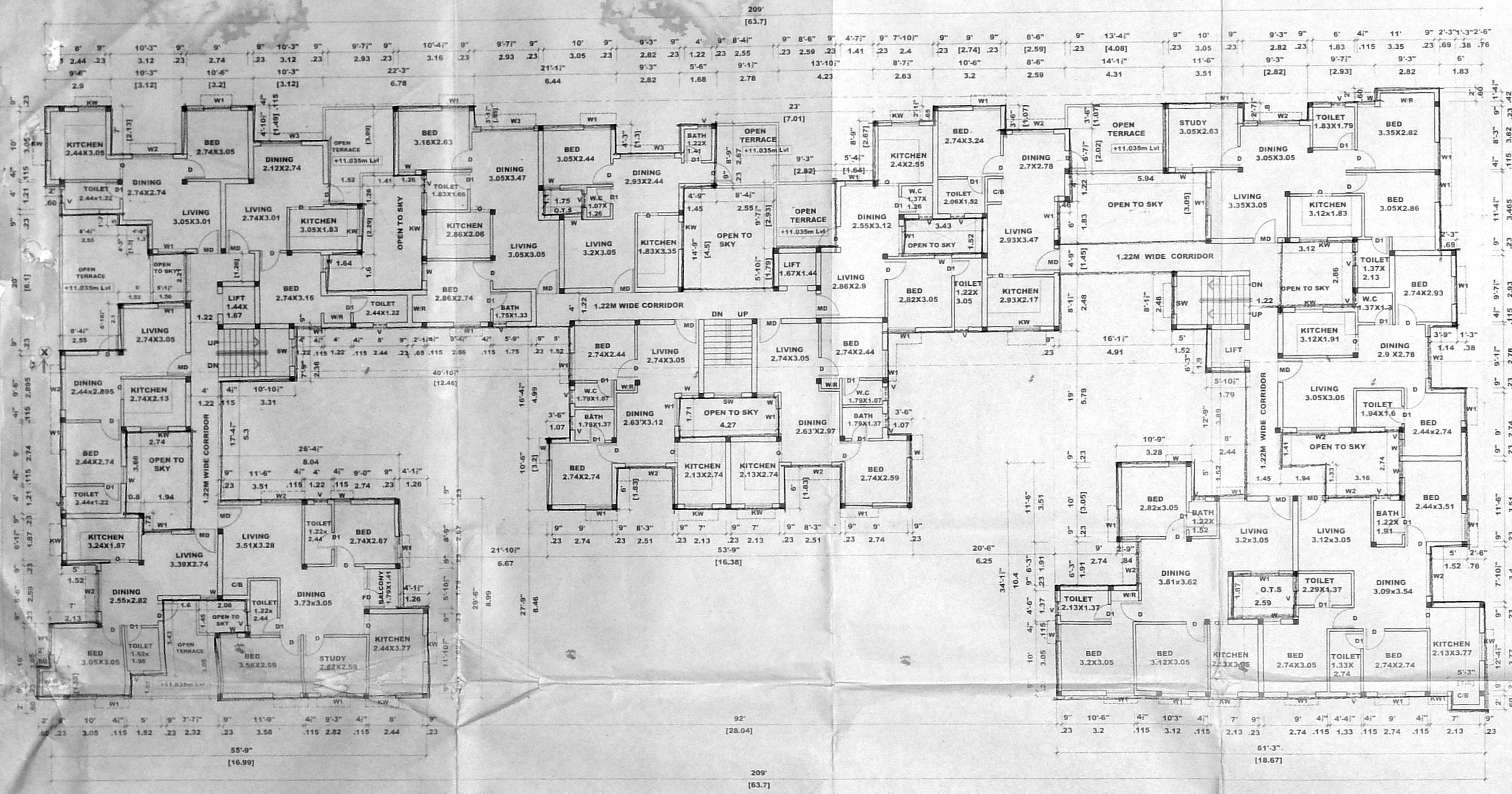

**FOURTH FLOOR PLAN**  
SCALE: 1" = 8'-0" (1:100)

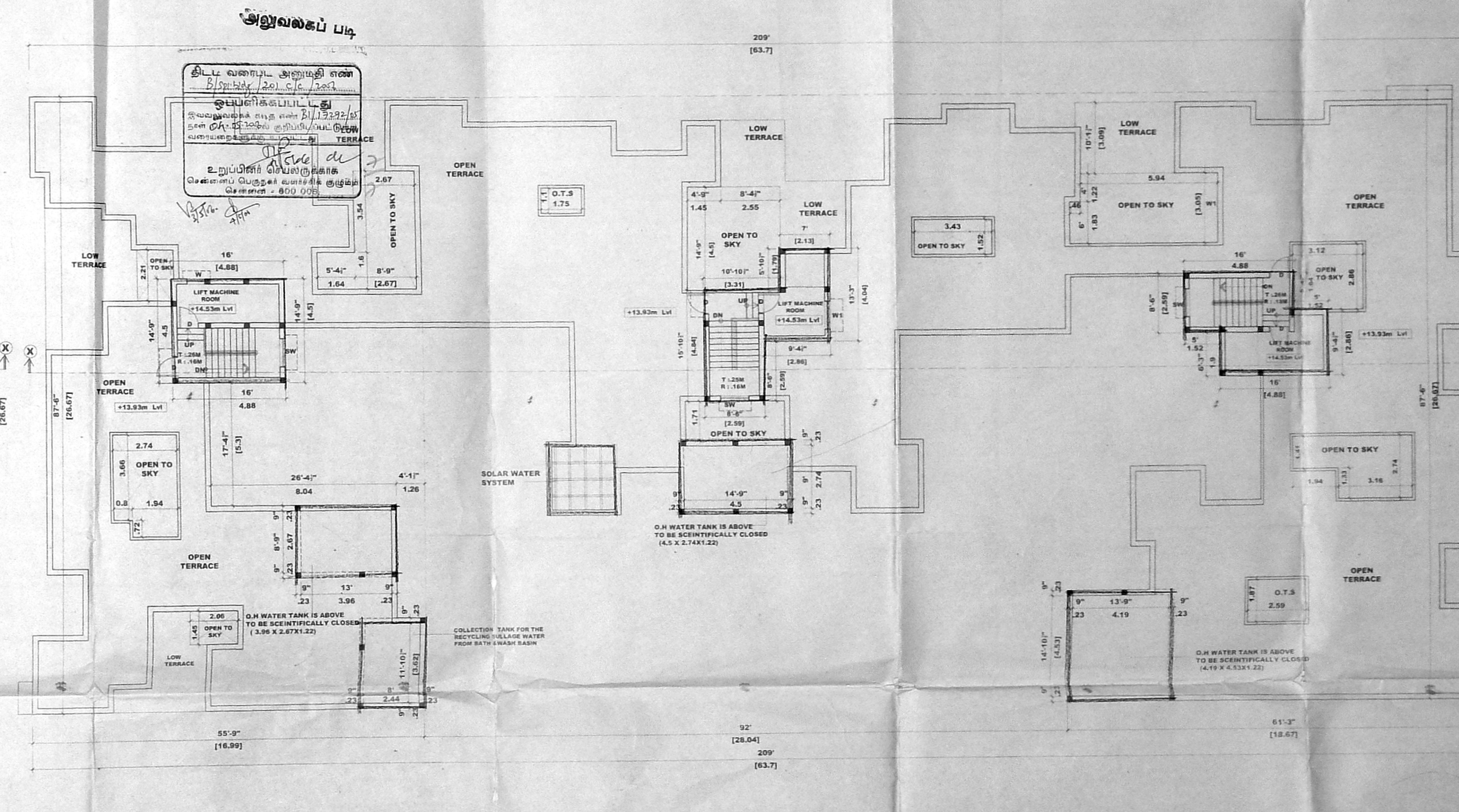

**TERRACE FLOOR PLAN**  
SCALE: 1" = 8'-0" (1:100)

SCHEDULE OF JOINERY			
TYPE	WIDTH	HEIGHT	DESCRIPTION
MD	1.07	2.13	MAIN DOOR
D1	0.91	2.13	FLUSH DOOR
D2	0.76	2.13	DO
W1	1.22	1.37	GLAZED DO
W2	1.83	1.37	DO
FD	1.79	2.13	FRENCH DOOR
KW	1.22	1.07	KITCHEN WINDOW
V	0.60	0.60	VENTILATOR
SW	1.22	1.07	STAIR CASE WINDOW

**SPECIFICATION.**

FOUNDATION : COLUMN FOOTING FOUNDATION OF SAND FILLING & P.C.C. 1:4:8.

SUPER STRUCTURE : BRICK IN C.M 1:5 AND PLASTERING C.M 1:3

R.C.C. : R.C.C. BEAMS, LINTELS, ROOF SLABS, SUNSHADES, IN MIX 1:1:1, WITH SUITABLE REINFORCEMENT.

FLOORING : MOSAIC FLOORING (FOR ALL R.C.C. WORKS USING M.S.C. GRADE)

WEATHERING COURSE : TILES ARE LAID SLOPE OVER A LAYER OF BRICK, JELLY, LIME CONCRETE WITH CRUPE OIL.

NOTE : O.H WATER TANK & UNDER GROUND SUMP TO BE SCIENTIFICALLY CLOSED AND BORE WELL TO BE HERMITICALLY SEALED.

**COLOUR CODE REFERENCE.**

PROPOSED WORK

156750

SIGNATURE OF OWNER

SIGNATURE OF ARCHITECT

PROPOSED RESIDENTIAL BUILDING AT  
S.NO:15/1A3, 15/1A4, SELAIYUR VILLAGE,  
TAMBARAM TALUK, KANCHEEPURAM DISTRICT,  
CHENNAI.

FLOOR PLANS

SCALE: 1/500 DATE: DRAWN BY: V.Sure

ARCHITECTS:

**SELVARAJAN & ASSOCIATES.**  
NO.24, SIVASAILAM ST. T. NAGAR, CHENNAI-17.